

**FARRIS, HANSEN & ASSOC. INC.**

7 RIDGWAY COURT- P.O. BOX 437  
ELKHORN, WISCONSIN 53121  
PHONE (262) 723-2098  
FAX (262) 723-5886

ORDERED BY: JOHN KEMMETT  
844 FEATHERSTONE  
FONTANA, WI. 53125

**PLAT OF SURVEY**

LOT 6 OF BLOCK E  
COUNTRY CLUB ESTATES

UNIT 3

VILLAGE OF FONTANA-ON-GENEVA LAKE  
WALWORTH COUNTY, WISCONSIN

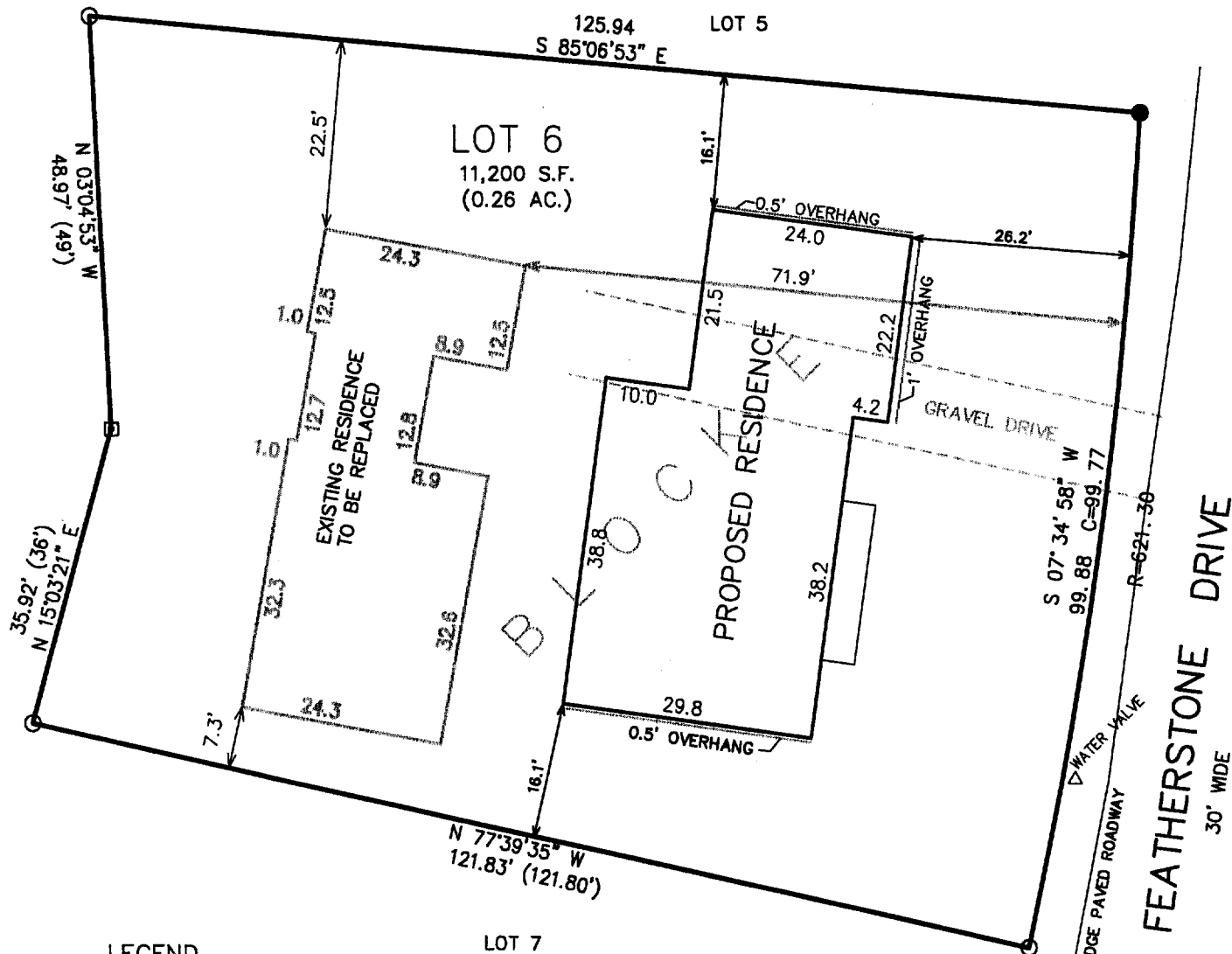
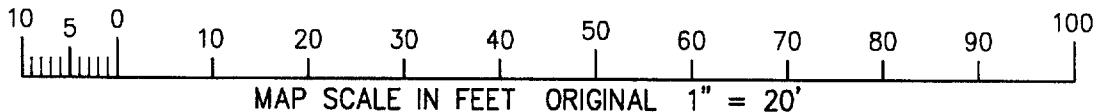

**LEGEND**

- = FOUND IRON PIPE STAKE
- = SET IRON REBAR STAKE
- = FOUND CONCRETE MONUMENT
- (xxx) = RECORDED AS

NOTE: COPIES OF THIS MAP TO WHICH THE FOLLOWING  
CERTIFICATE WILL APPLY SHOW SURVEYOR'S ORIGINAL SEAL AND  
SIGNATURE IN RED INK. COPIES BY ANY OTHER MEANS MAY HAVE  
ALTERATIONS WHICH DO NOT REPRESENT THE SURVEYOR'S WORK  
PRODUCT.

I HEREBY CERTIFY THAT THE ABOVE DESCRIBED PROPERTY HAS  
BEEN SURVEYED UNDER MY DIRECTION AND THAT THE ABOVE MAP  
IS A TRUE REPRESENTATION THEREOF AND SHOWS THE SIZE AND  
LOCATION OF THE PROPERTY AND ITS EXTERIOR BOUNDARIES.  
THIS SURVEY IS MADE FOR THE USE OF THE PRESENT OWNERS OF  
THE PROPERTY, AND ALSO THOSE WHO PURCHASE, MORTGAGE, OR  
GUARANTEE THE TITLE THERETO WITHIN ONE YEAR FROM THE DATE  
HEREOF.

DATED: SEPT. 23, 2003

*Peter S. Gordon*  
PETER S. GORDON R.L.S. 2101

THIS INSTRUMENT DRAFTED  
BY PETER S. GORDON  
PROJECT NO. 6375  
DATED: 09-17-2003  
SHEET 1 OF 1 SHEETS

SC03-83

005-2142